

OFFICE COPY

PLAN SHOWING THE PROPOSED BUILDING AT DOOR NO:-12, KANCHEPURAM PACHAIPPAN STREET, CHENNAI-02, R.S NO:- 1000/1, BLOCK NO:- A3,

**ZONBA-6A CHANNEL**  
 SUBJECT: *2492/2003*  
 Scrutiny Plan *10* Revised Plan  
 P. A. I. *8/5/2003*  
 A.P. *[Signature]* D.P.

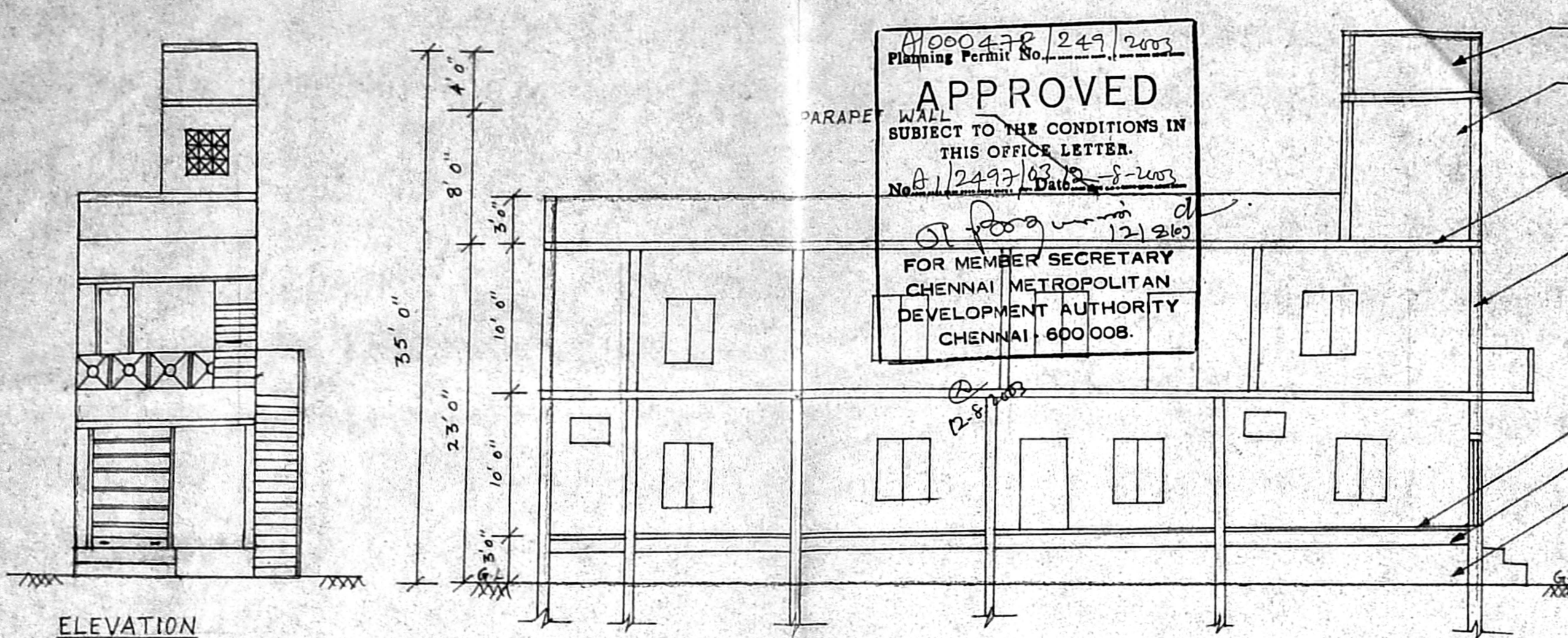

11000478/249/2003  
 Planning Permit No. *12492/2003*  
**APPROVED**  
 WALL SUBJECT TO THE CONDITIONS IN THIS OFFICE LETTER.  
 No. *12492/2003* Date: *12/2/03*  
 FOR MEMBER SECRETARY  
 CHENNAI METROPOLITAN  
 DEVELOPMENT AUTHORITY  
 CHENNAI-600008.

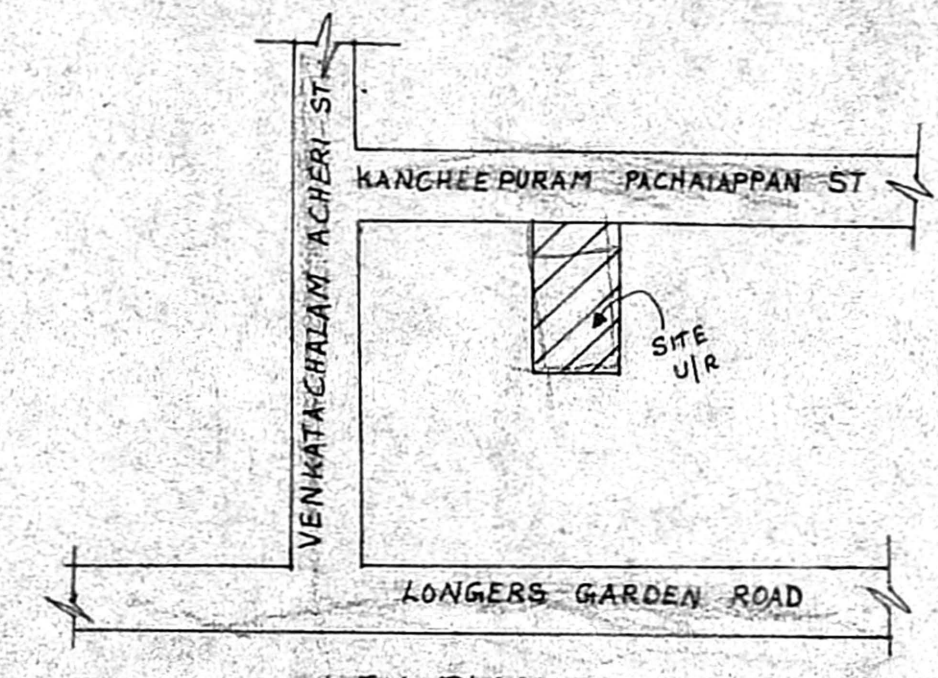

KEY PLAN

NOT TO SCALE

NORTH

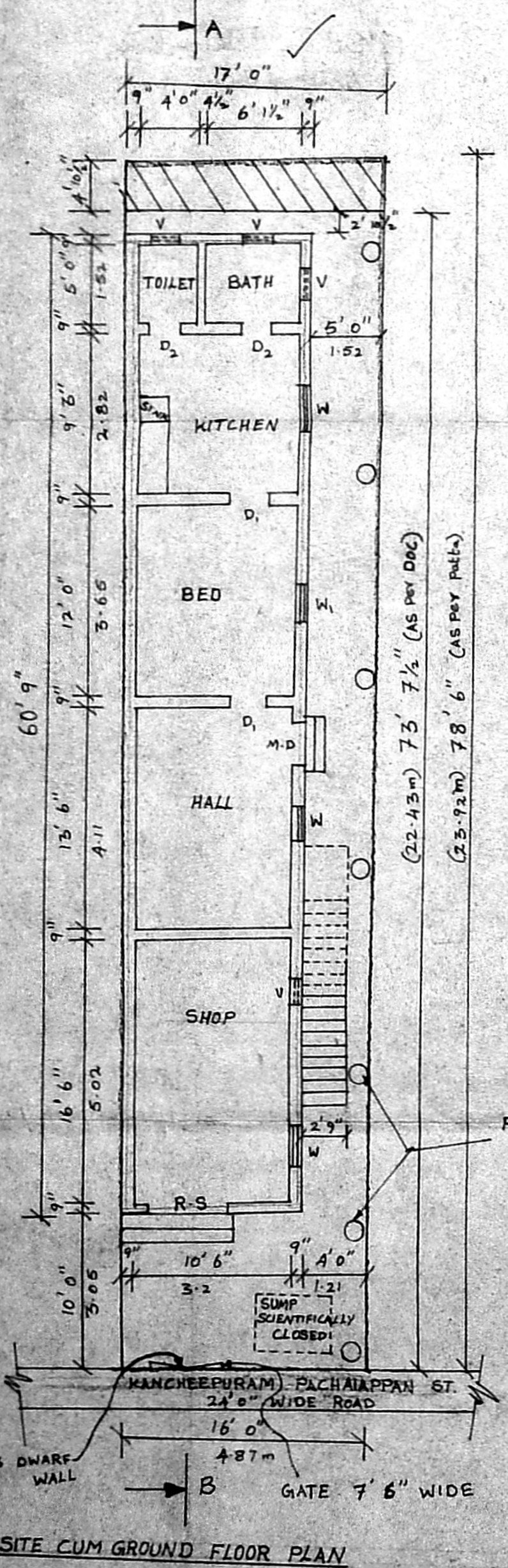

SITE CUM GROUND FLOOR PLAN

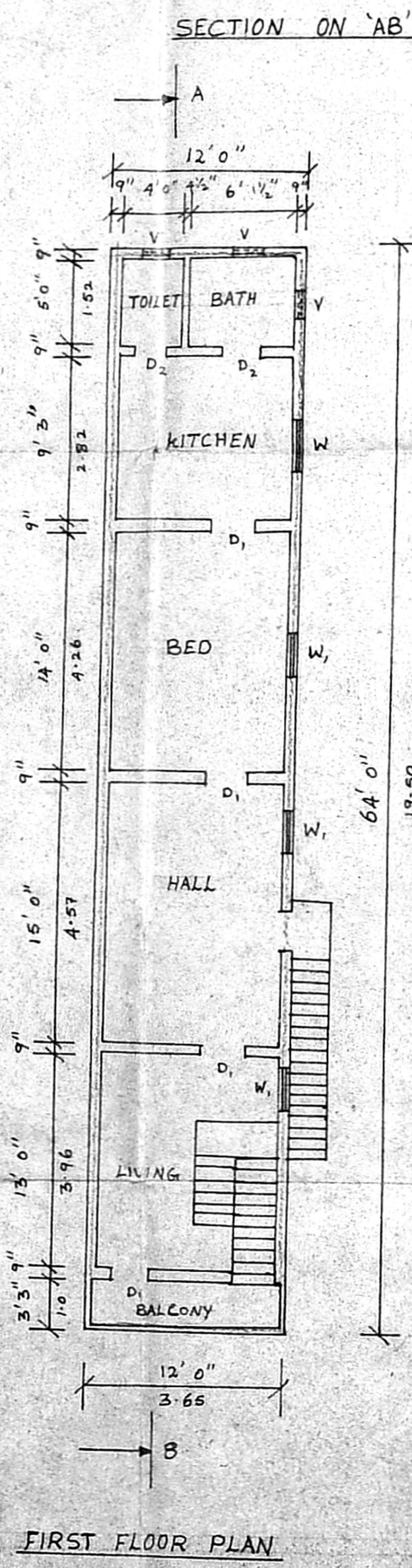

FIRST FLOOR PLAN

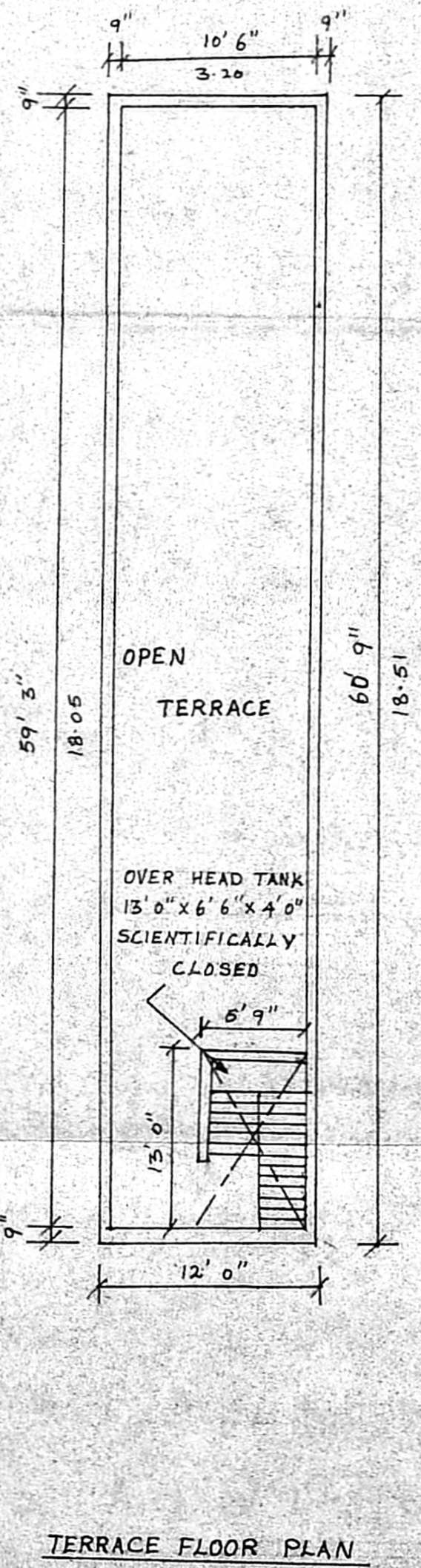

TERRACE FLOOR PLAN

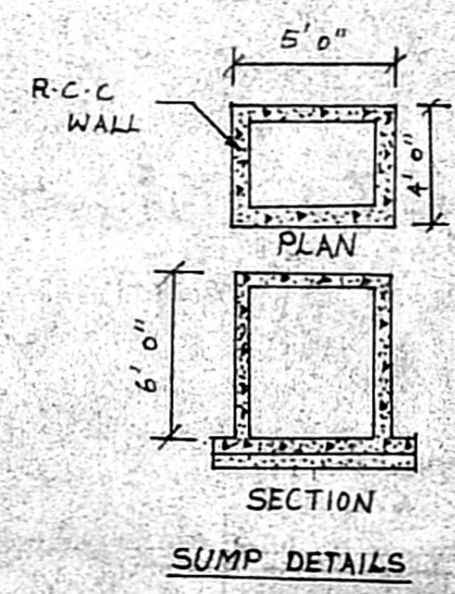

SUMP DETAILS

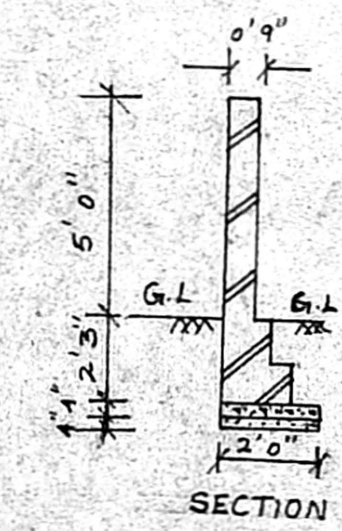

COMPOUND WALL DETAILS

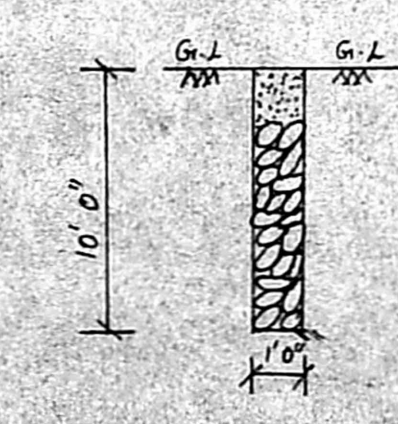

PERCOLATION PIT DETAILS

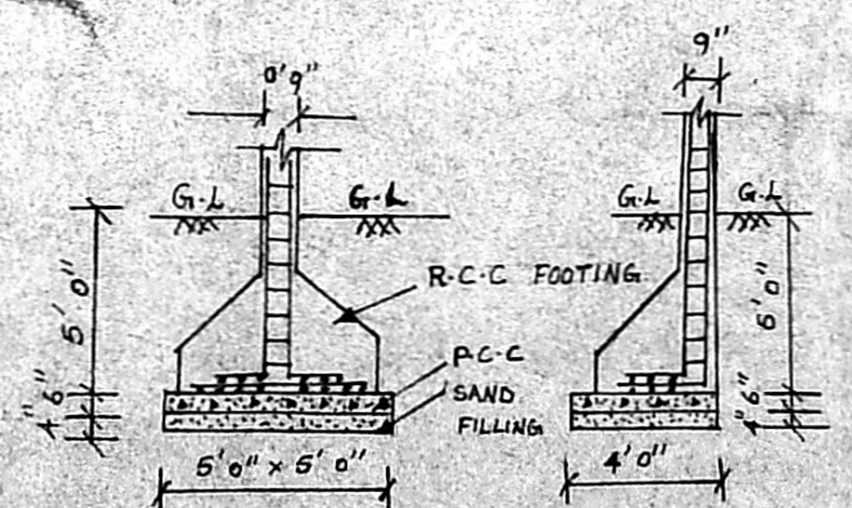

FOUNDATION DETAILS

SCALE :- 1" = 8'0"

COLOUR INDEX

PROPOSED :-

ROAD :-

BOUNDARY :-

AREA STATEMENT

PLOT EXTENT :- 120.33 m<sup>2</sup>  
 (AS PER DOC)  
 :- 107.99 m<sup>2</sup>  
 (AS PER PATTU)

GROUND FLOOR AREA :- 67.72 m<sup>2</sup>

FIRST FLOOR AREA :- 71.34 m<sup>2</sup>

TOTAL FLOOR AREA :- 139.06 m<sup>2</sup>

FSI :- 1.26

JOINERIES

D <sub>1</sub>	DOOR	3'0" X 7'0"
D <sub>2</sub>	DOOR	2'9" X 7'0"
M.D	MAIN DOOR	3'6" X 7'0"
W	WINDOW	3'6" X 4'0"
W <sub>1</sub>	WINDOW	3'0" X 4'0"
V	VENTILATOR	2'0" X 2'6"
R.S	ROLLING	
	SHETTER	6'0" X 7'0"

*[Signature]*  
 P. L. S. S. S.

OWNER SIGN

*[Signature]*  
 M.K. ALAN, B.E.  
 Consulting Civil Engineer, Class-I  
 Licensed Surveyor 633200-1, 2011  
 Corporation of Chennai & M. A.  
 No. 7, WOODHULL STREET, MEET,  
 PERAMBUR, CHENNAI-600008

LICENSED SURVEYOR